# Aspen 22.5

Hamilton Natural Facade

4 2 2

# $666,747

Lot 1320 Kinane Street

**Melton South (Maplewood Estate)**

| | | | |
|---|---|---|---|
| **Lot Size:** | 350m$^2$ | **House Size:** | 22.51sq |
| **Lot Price:** | $340,000 | **House Price:** | $326,747 |

## PACKAGE INCLUSIONS :

- Led Downlights throughout the House
- Double Glazed Windows.
- 2740mm High Ceilings Throughout.
- Site Costs Included (Subject to T&C's).
- Soft Closing Drawers & Doors To All Cabinets.
- Coloured Concrete Driveway
- Block-Out Roller Blinds to Windows & Sliding Doors
- Dishwasher
- Laminate Flooring to Living Areas & Carpet to Bedrooms
- 20mm Stone Bench to Ensuite, Bathroom and Kitchen
- 30 YEARS STRUCTURAL GUARANTEE
- 2340mm High Entry Door + Internal Doors + 2400 High Alfresco Door
- Ducted Reverse Cycle - Refrigerated Cooling and Electric Heating

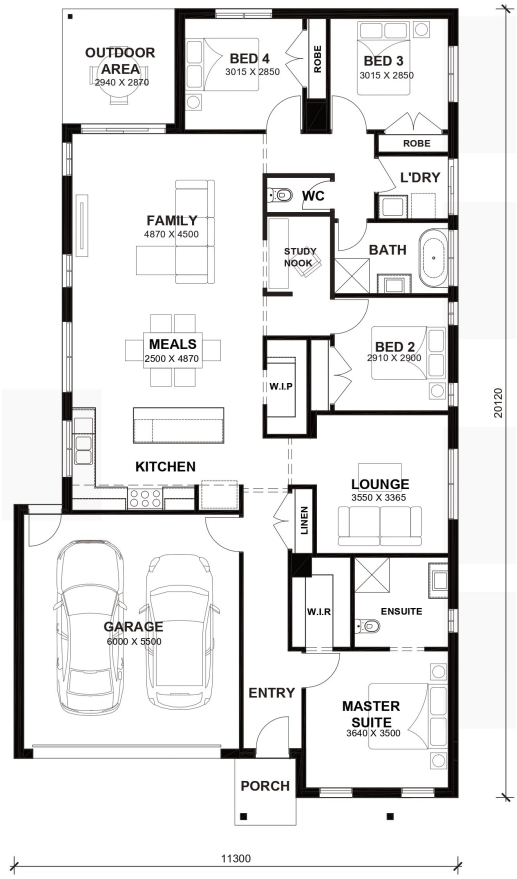


Access collection

Tyler Lee

**Phone:** 0433 369 469

**Email:** tyler@astonhomes.com.au

**DISCLAIMER: Price correct as of 21-10-2026 and valid for 60 days, Aston Homes has the right to change pricing without notice. "Fixed" pricing means that, subject to the terms of this disclaimer and any changes requested by the client, the price advertised will be the price contained in the building contract and this price will not change other than in accordance with the building contract. The price is based on developer supplied engineering plans and plans of subdivision and final price may vary if actual site conditions differ to those shown in developer supplied documents. Aston Homes has the right to charge additional site costs for any rock. Package price excludes telephone service, customer account opening fees, stamp duty on land, legal fees and conveyancing costs including titles and property report. Facade images shown may not be standard, and may not be included in the price of the home. This brochure is for illustration purposes and is to be used as a guide only.**

# Aspen 22.5

4 2 2 2

LOT WIDTH 12.5m+ LOT DEPTH 28m+

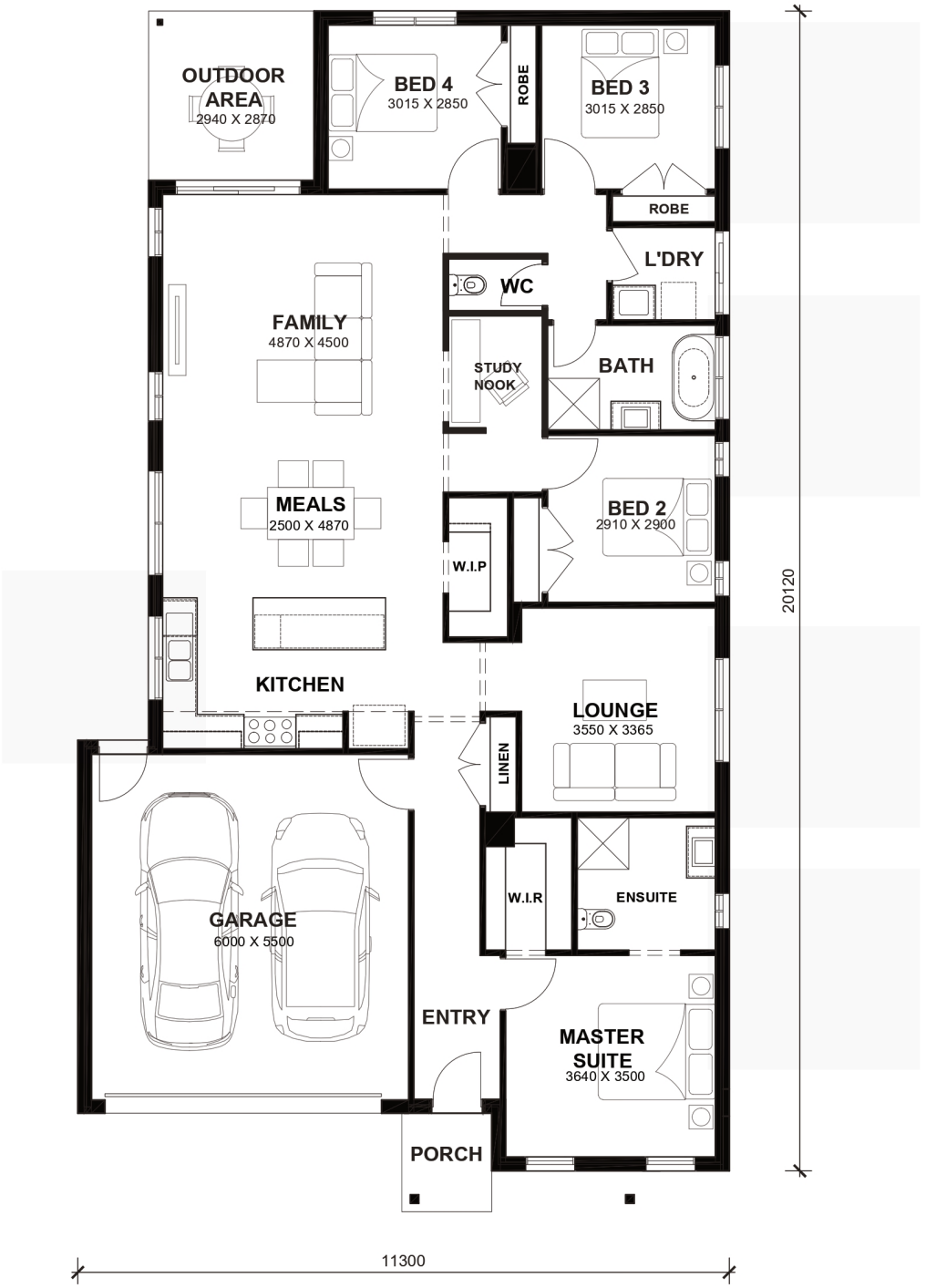


## TOTAL AREAS

| | | | | | |
|---|---|---|---|---|---|
| FAMILY | 4870mm x 4500mm | BED 4 | 3015mm x 2850mm | TOTAL | 209.14m² 22.51sq |
| MEALS | 2500mm x 4870mm | LOUNGE | 3550mm x 3365mm | | |
| MASTER SUITE | 3640mm x 3500mm | OUTDOOR AREA | 2940mm x 2870mm | EXTERIOR LENGTH | 20,120 |
| BED 2 | 2910mm x 2900mm | GARAGE | 6000mm x 5500mm | EXTERIOR WIDTH | 11,300 |
| BED 3 | 3015mm x 2850mm | | | | |

House size on brochure is based on the Avalon facade. Size may vary dependant on facade. Please refer to working drawings for complete dimensions.