



FOR ILLUSTRATION PURPOSES ONLY

## Aspen 22.5

Hamilton Natural  
Facade



# \$700,323

Lot 4307 Stanmore Crescent  
Wyndham Vale (Jubilee Estate)

<b>Lot Size:</b> 350m <sup>2</sup>	<b>House Size:</b> 22.51sq
<b>Lot Price:</b> \$388,000	<b>House Price:</b> \$312,323

### PACKAGE INCLUSIONS :

- Led Downlights throughout the House
- Double Glazed Windows.
- Ducted Heating & Evap Cooling throughout house
- Feature Cabinetry To Kitchen and Bathrooms.
- Glazed Porcelain Tiles To All Wet Areas (Including Showerbase).
- Site Costs Included (Subject to T&C's).
- Dishwasher
- Laminated Timber Flooring to Living Areas & Carpets to Bedrooms
- TITLED LAND, READY TO BUILD ON!
- Coloured Concrete Driveway, Front & Rear Landscaping, Letter Box, Clothesline & Block Out Roller Blinds,
- Recycled Water Connections
- Aston 30k Advantage Discount Applied!!
- 20mm Stone Benchtops to Kitchen, Bathroom & Laundry Sink

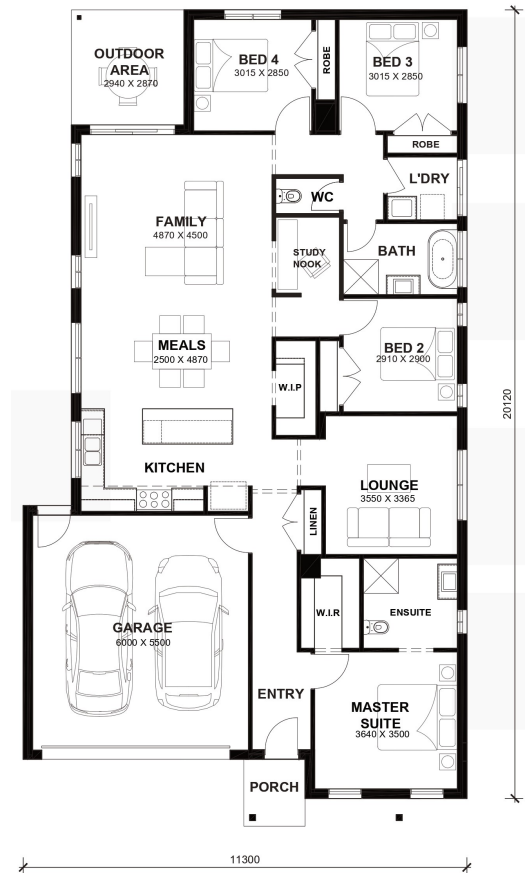

- 2590mm High Ceilings



Tyler Lee

Phone: 0433 369 469

Email: [tyler@astonhomes.com.au](mailto:tyler@astonhomes.com.au)

**DISCLAIMER:** Price correct as of 05-05-2026 and valid for 60 days, Aston Homes has the right to change pricing without notice. "Fixed" pricing means that, subject to the terms of this disclaimer and any changes requested by the client, the price advertised will be the price contained in the building contract and this price will not change other than in accordance with the building contract. The price is based on developer supplied engineering plans and plans of subdivision and final price may vary if actual site conditions differ to those shown in developer supplied documents. Aston Homes has the right to charge additional site costs for any rock. Package price excludes telephone service, customer account opening fees, stamp duty on land, legal fees and conveyancing costs including titles and property report. Facade images shown may not be standard, and may not be included in the price of the home. This brochure is for illustration purposes and is to be used as a guide only.

# Aspen 22.5



LOT WIDTH 12.5m<sup>+</sup> LOT DEPTH 28m<sup>+</sup>

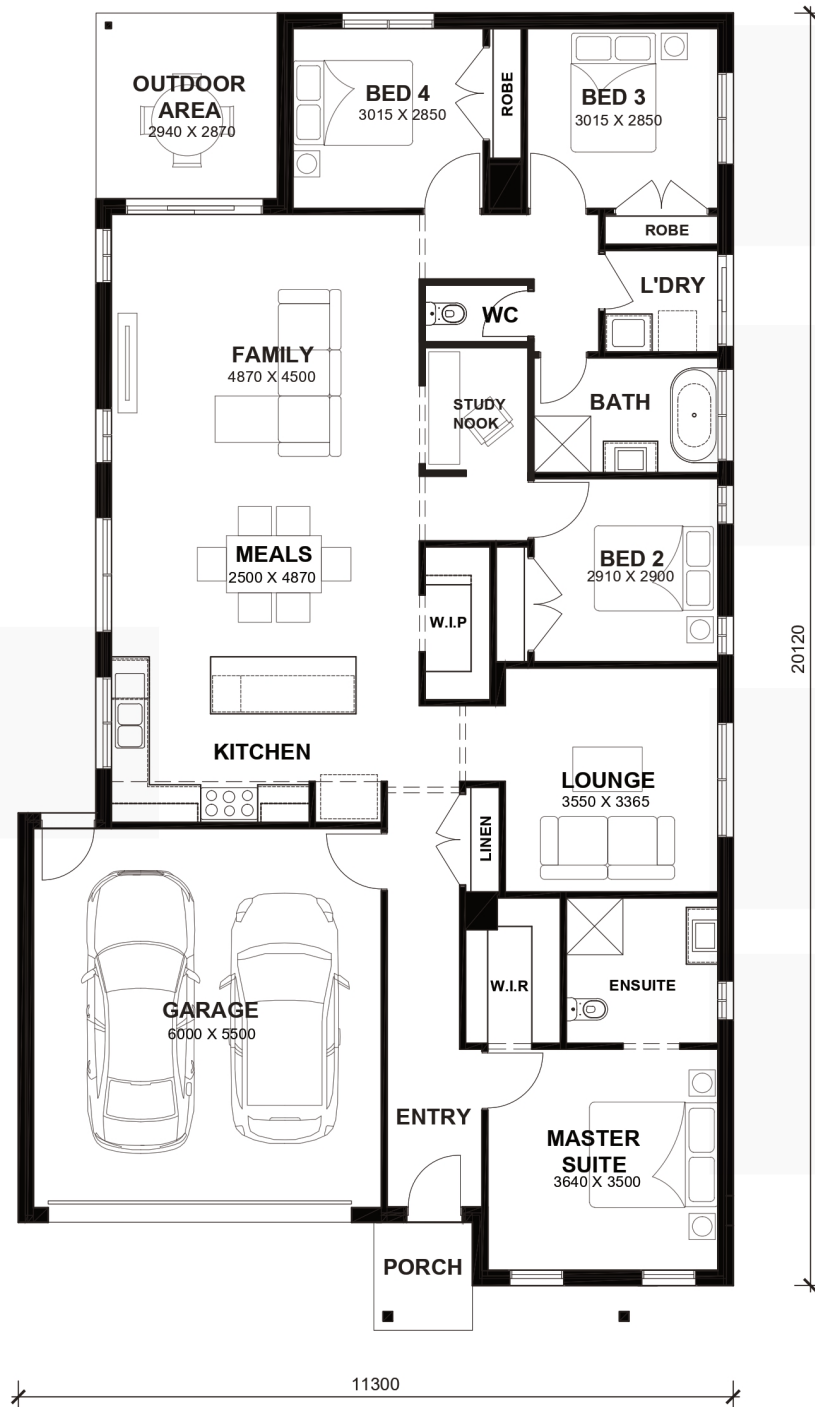

## TOTAL AREAS

FAMILY	4870mm x 4500mm	BED 4	3015mm x 2850mm	TOTAL	209.14m <sup>2</sup>	22.51sq
MEALS	2500mm x 4870mm	LOUNGE	3550mm x 3365mm			
MASTER SUITE	3640mm x 3500mm	OUTDOOR AREA	2940mm x 2870mm	EXTERIOR LENGTH		20,120
BED 2	2910mm x 2900mm	GARAGE	6000mm x 5500mm	EXTERIOR WIDTH		11,300
BED 3	3015mm x 2850mm					

House size on brochure is based on the Avalon facade. Size may vary dependant on facade. Please refer to working drawings for complete dimensions.