



FOR ILLUSTRATION PURPOSES ONLY

## Sienna 19

Hamilton Natural  
Facade



# \$680,319

Lot 4561 Stature Circuit  
Werribee (Riverwalk Estate)

<b>Lot Size:</b> 360.08m <sup>2</sup>	<b>House Size:</b> 19.15sq
<b>Lot Price:</b> \$388,000	<b>House Price:</b> \$292,319

### PACKAGE INCLUSIONS :

- Led Downlights throughout the House
- Double Glazed Windows.
- Feature Cabinetry To Kitchen and Bathrooms.
- Glazed Porcelain Tiles To All Wet Areas (Including Showerbase).
- Site Costs Included (Subject to T&C's).
- Dishwasher
- Laminate Flooring to Living Areas & Carpet to Bedrooms
- TITLED LAND, READY TO BUILD ON!
- 900mm Freestanding Induction Cooker
- Coloured Concrete Driveway, Front & Rear Landscaping, Letter Box, Clothesline & Block Out Roller Blinds,
- 2590mm High Ceilings
- 20mm Stone Bench to Ensuite, Bathroom and Kitchen
- 30 YEARS STRUCTURAL GUARANTEE
- MEGA SALE PROMOTION \$25k Applied to Total Price

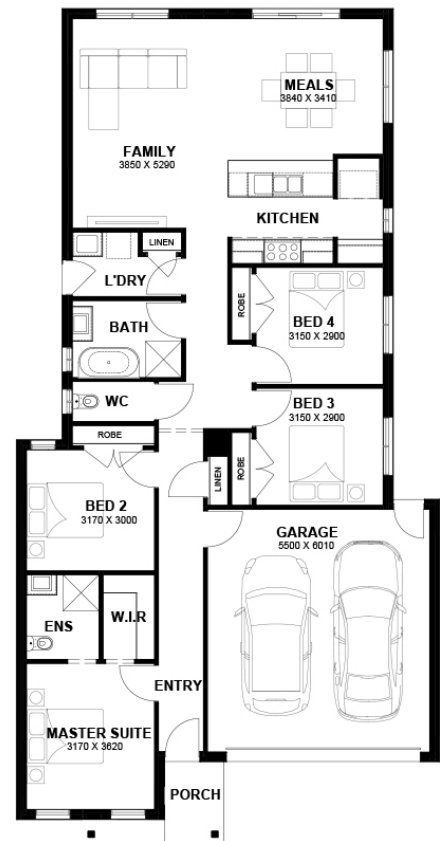

**DISCLAIMER:** Price correct as of 05-07-2026 and valid for 60 days, Aston Homes has the right to change pricing without notice. "Fixed" pricing means that, subject to the terms of this disclaimer and any changes requested by the client, the price advertised will be the price contained in the building contract and this price will not change other than in accordance with the building contract. The price is based on developer supplied engineering plans and plans of subdivision and final price may vary if actual site conditions differ to those shown in developer supplied documents. Aston Homes has the right to charge additional site costs for any rock. Package price excludes telephone service, customer account opening fees, stamp duty on land, legal fees and conveyancing costs including titles and property report. Facade images shown may not be standard, and may not be included in the price of the home. This brochure is for illustration purposes and is to be used as a guide only.

# Sienna 19



LOT WIDTH LOT DEPTH  
10.5m<sup>+</sup> 28m<sup>+</sup>

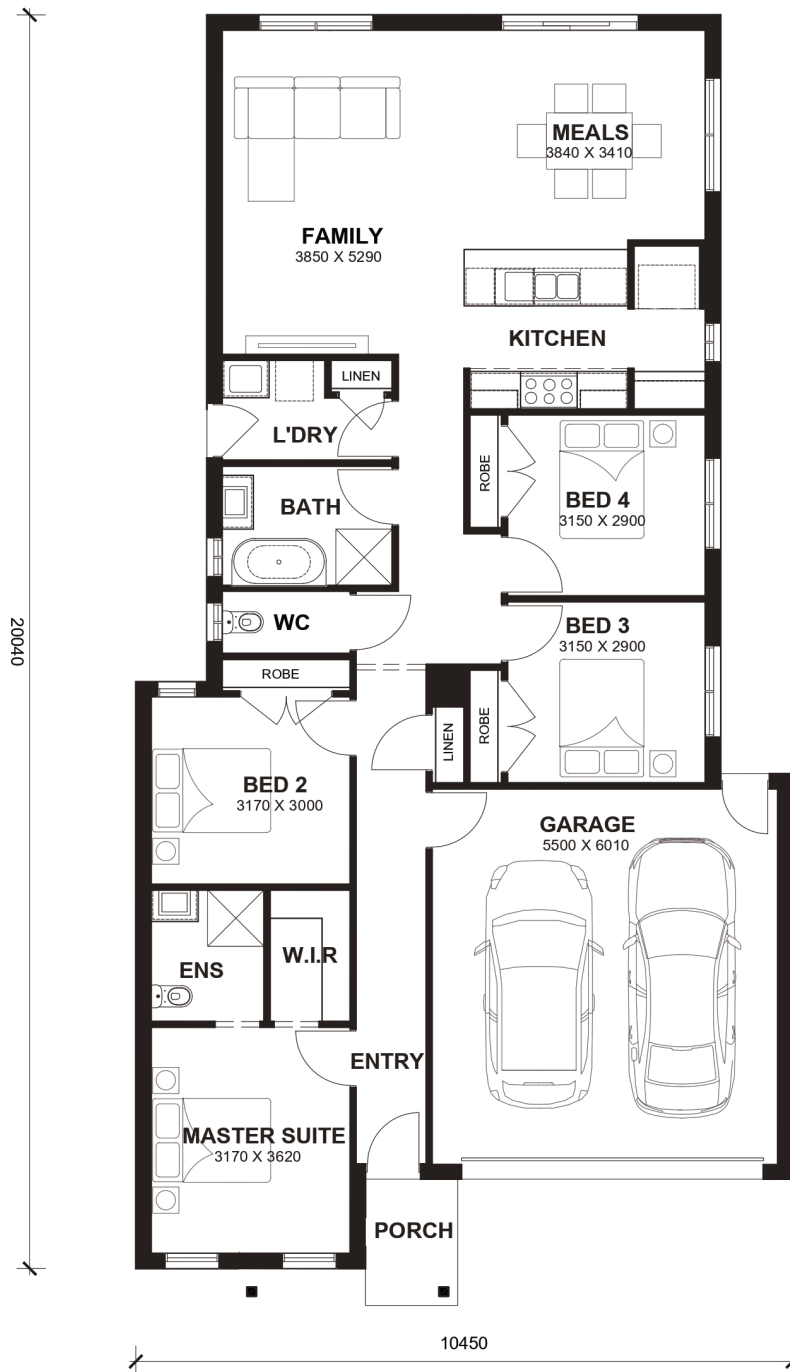

## TOTAL AREAS

FAMILY	3850mm x 5290mm	BED 3	3150mm x 2900mm	TOTAL	177.87m <sup>2</sup>	19.15sq
MEALS	3840mm x 3410mm	BED 4	3150mm x 2900mm			
MASTER SUITE	3170mm x 3620mm	GARAGE	5500mm x 6010mm	EXTERIOR LENGTH		20,040
BED 2	3170mm x 3000mm			EXTERIOR WIDTH		10,450

House size on brochure is based on the Avalon facade. Size may vary dependant on facade. Please refer to working drawings for complete dimensions.