



FOR ILLUSTRATION PURPOSES ONLY

Verve 20

Hamilton Natural
Facade



\$689,261

Lot 101 Luxury Road
Fraser Rise (Prosperity Estate)

Lot Size:	373.50m ²	House Size:	20.01sq
Lot Price:	\$400,000	House Price:	\$289,261

PACKAGE INCLUSIONS :

- Led Downlights throughout the House
- Double Glazed Windows.
- Ducted Heating & Evap Cooling throughout house
- Site Costs Included (Subject to T&C's).
- 10K LAND REBATE APPLIED TO TOTAL PRICE
- Dishwasher
- Laminate Flooring to Living Areas & Carpet to Bedrooms
- TITLED LAND, READY TO BUILD ON!
- Coloured Concrete Driveway, Front & Rear Landscaping, Letter Box, Clothesline & Block Out Roller Blinds,
- 2590mm High Ceilings
- 20mm Stone Bench to Ensuite, Bathroom and Kitchen
- 30 YEARS STRUCTURAL GUARANTEE
- 3000LT Water Tank
- MEGA SALE PROMOTION \$25k Applied to Total Price

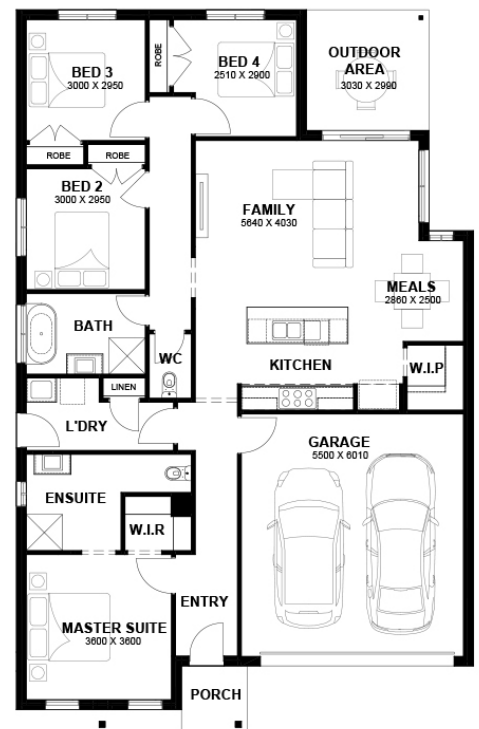

Verve 20



LOT WIDTH 12.5m⁺ LOT DEPTH 25m⁺

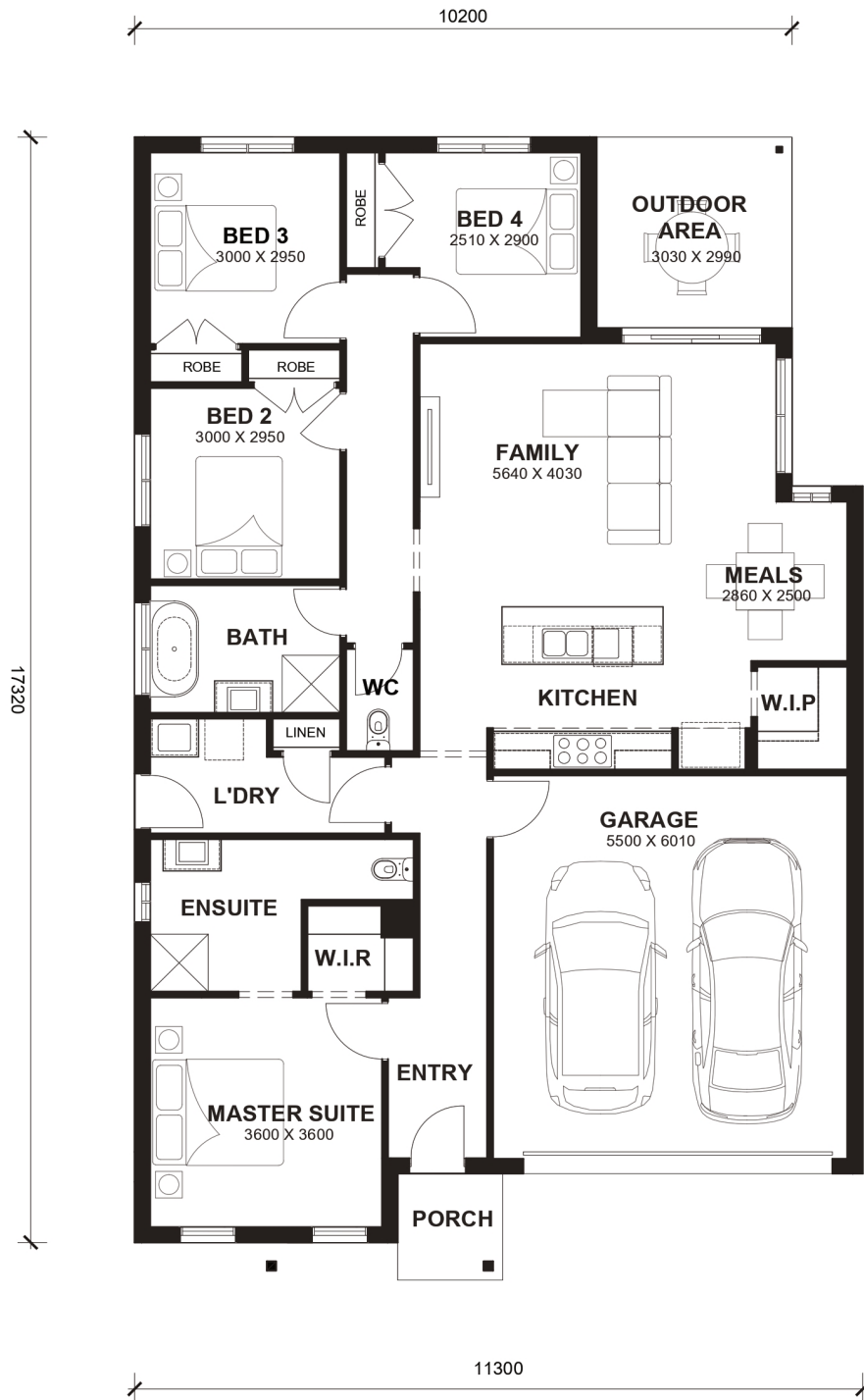

TOTAL AREAS

FAMILY	5640mm x 4030mm	BED 3	3000mm x 2950mm	TOTAL	185.91m ²	20.01sq
MEALS	2860mm x 2500mm	BED 4	2510mm x 2900mm			
MASTER SUITE	3600mm x 3600mm	OUTDOOR AREA	3030mm x 2990mm	EXTERIOR LENGTH		17,320
BED 2	3000mm x 2950mm	GARAGE	5500mm x 6010mm	EXTERIOR WIDTH		11,300

House size on brochure is based on the Avalon facade. Size may vary dependant on facade. Please refer to working drawings for complete dimensions.