



FOR ILLUSTRATION PURPOSES ONLY

Marli 24

Hamilton Gable
Facade



\$649,900

Lot 403 Derby Parade
Kilmore (Montana Estate)

Lot Size: 448m ²	House Size: 23.92sq
Lot Price: \$309,900	House Price: \$340,000

PACKAGE INCLUSIONS :

- Double Glazed Windows.
- 20mm Stone Benchtops Throughout.
- 22.5 Degree Roof Pitch.
- 2590mm High Ceilings Throughout.
- LED Tri-Colour Downlights Throughout.
- Glazed Porcelain Tiles To All Wet Areas (Including Showerbase).
- Soft Closing Drawers & Doors To All Cabinets.
- Tile Splashback To Kitchen.
- Heating & Cooling
- AMAZING 4.8 STARS ON PRODUCT REVIEW

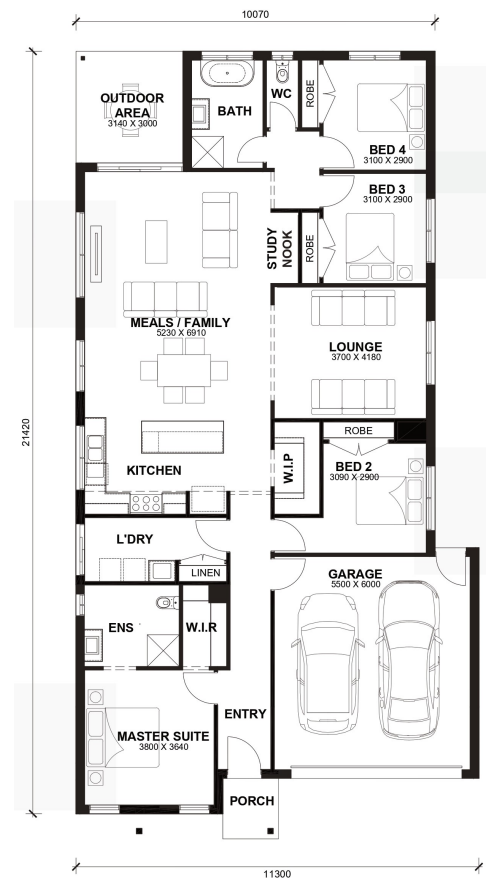

Marli 24



LOT WIDTH 12.5m⁺ LOT DEPTH 30m⁺

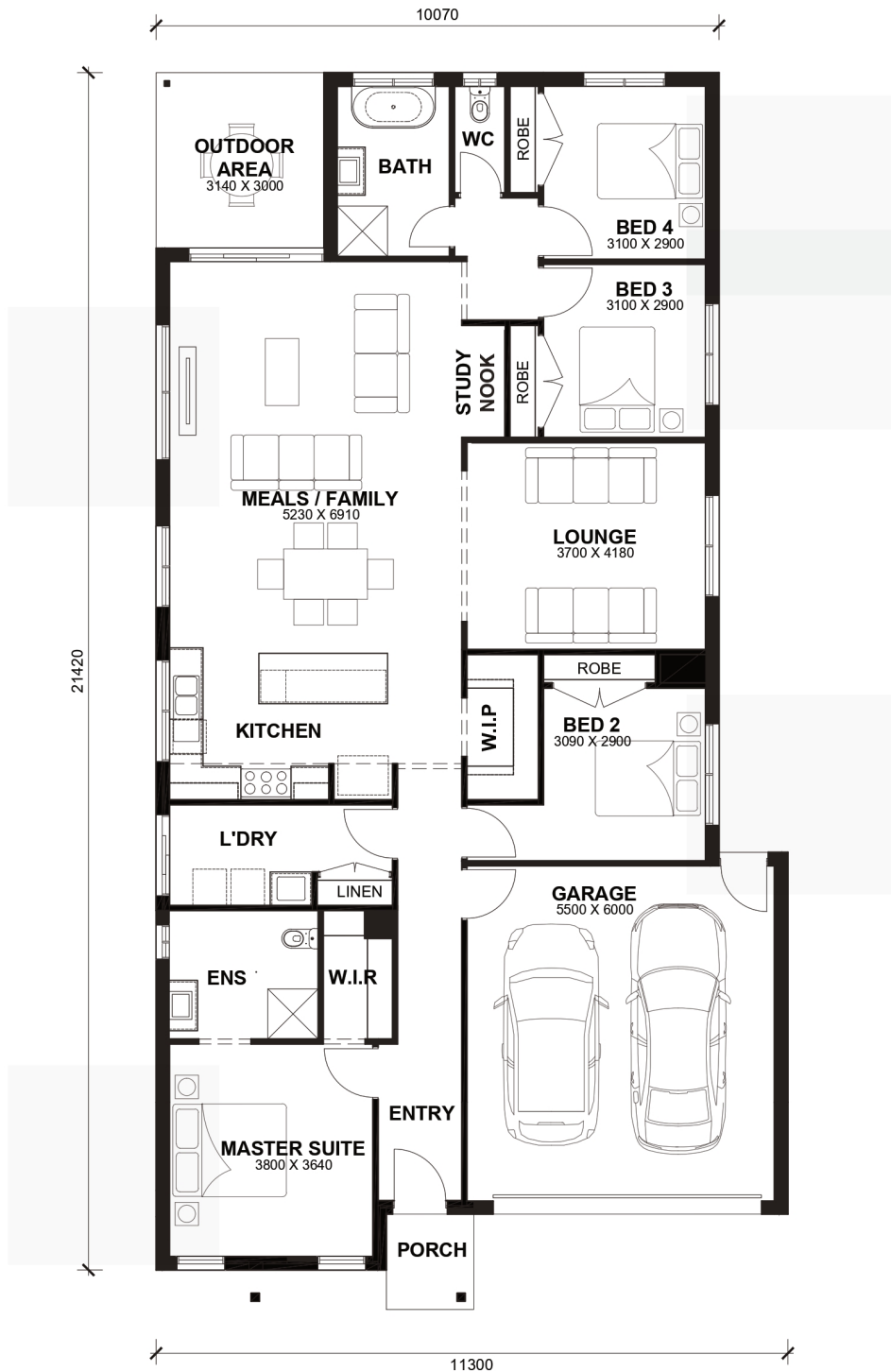

TOTAL AREAS

FAMILY / MEALS	5230mm x 6910mm	BED 4	3100mm x 2900mm	TOTAL	222.20m ²	23.92sq
MASTER SUITE	3800mm x 3640mm	LOUNGE	3700mm x 4180mm			
BED 2	3090mm x 2900mm	OUTDOOR AREA	3140mm x 3000mm	EXTERIOR LENGTH		21,420
BED 3	3100mm x 2900mm	GARAGE	5500mm x 6000mm	EXTERIOR WIDTH		11,300

House size on brochure is based on the Avalon facade. Size may vary dependant on facade. Please refer to working drawings for complete dimensions.