



FOR ILLUSTRATION PURPOSES ONLY

Marli 24

Sorrento Facade



\$693,000

Lot 5029 \$40K UPGRADES INCLUDED
Weir Views (Exford Waters Estate)

Lot Size:	400m ²	House Size:	23.92sq
Lot Price:	\$360,000	House Price:	\$333,000

PACKAGE INCLUSIONS :

- 2.6kw Solar System
- Double Glazed Windows.
- 20mm Stone Benchtops Throughout.
- Ducted Heating.
- LED Tri-Colour Downlights Throughout.
- Site Costs Included (Subject to T&C's).
- 215L Heat Pump Hot water Service.
- Back to Wall freestanding bath tub (size specific).
- Floor to Ceiling Tiling in Ensuite & Bath
- 4.8 STAR RATING ON PRODUCT REVIEWS
- \$40,000.00 IN UPGRADES INCLUDED (YOU CHOOSE YOUR UPGRADES AT NO EXTRA CHARGE)
- Flooring throughout

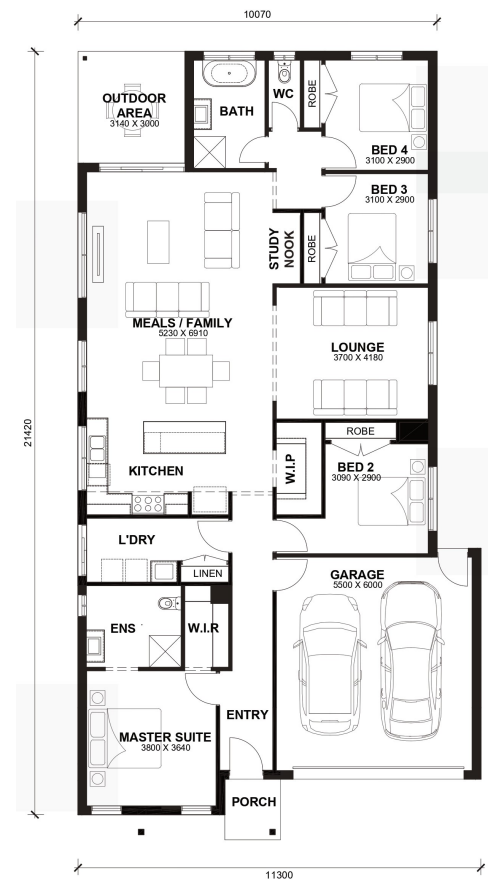

Marli 24



LOT WIDTH LOT DEPTH
12.5m⁺ 30m⁺

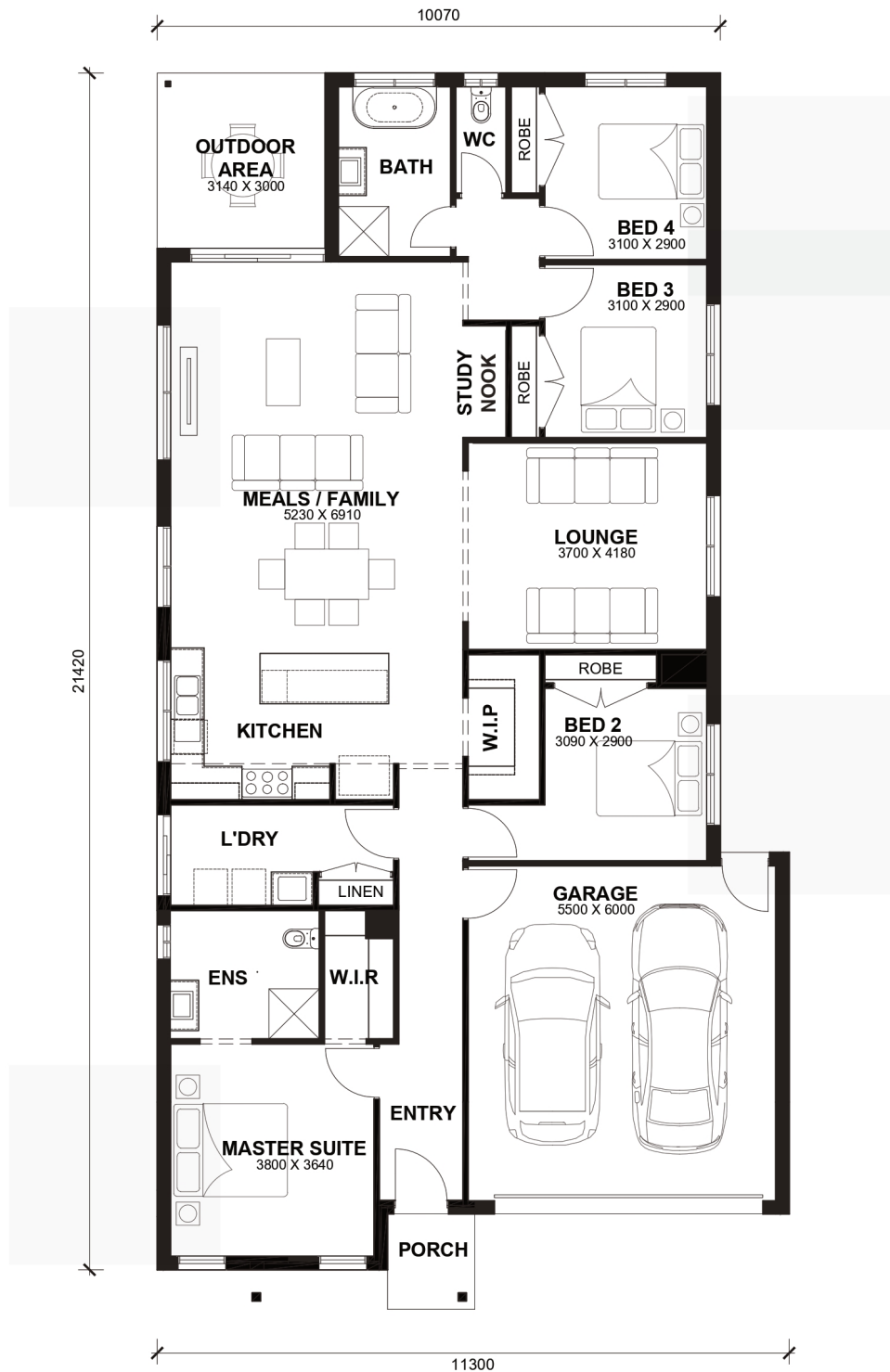

TOTAL AREAS

FAMILY / MEALS	5230mm x 6910mm	BED 4	3100mm x 2900mm	TOTAL	222.20m ²	23.92sq
MASTER SUITE	3800mm x 3640mm	LOUNGE	3700mm x 4180mm			
BED 2	3090mm x 2900mm	OUTDOOR AREA	3140mm x 3000mm	EXTERIOR LENGTH		21,420
BED 3	3100mm x 2900mm	GARAGE	5500mm x 6000mm	EXTERIOR WIDTH		11,300

House size on brochure is based on the Avalon facade. Size may vary dependant on facade. Please refer to working drawings for complete dimensions.