



FOR ILLUSTRATION PURPOSES ONLY

ASPEN 22.5

Hamilton Gable
Facade



\$650,347

Lot 1521 Golden Parkway
Donnybrook (Donnybrae Estate)

Lot Size:	355.75m ²	House Size:	22.51sq
Lot Price:	\$363,000	House Price:	\$287,347

PACKAGE INCLUSIONS :

- Tiles/Laminate flooring in living areas
- Led Downlights throughout the House
- 2.6kw Solar System
- Double Glazed Windows.
- 20mm Stone Benchtops Throughout.
- Feature Cabinetry To Kitchen and Bathrooms.
- Glazed Porcelain Tiles To All Wet Areas (Including Showerbase).
- Site Costs Included (Subject to T&C's).
- Soft Closing Drawers & Doors To All Cabinets.
- 900mm Appliances to Kitchen
- \$20K Titled Land Rebate Applied
- Coloured Concrete Driveway
- Ducted Heating & Cooling System: split system air-conditioner
- THE MEGA SALE PROMOTION - \$15K OFF Applied
- Dishwasher

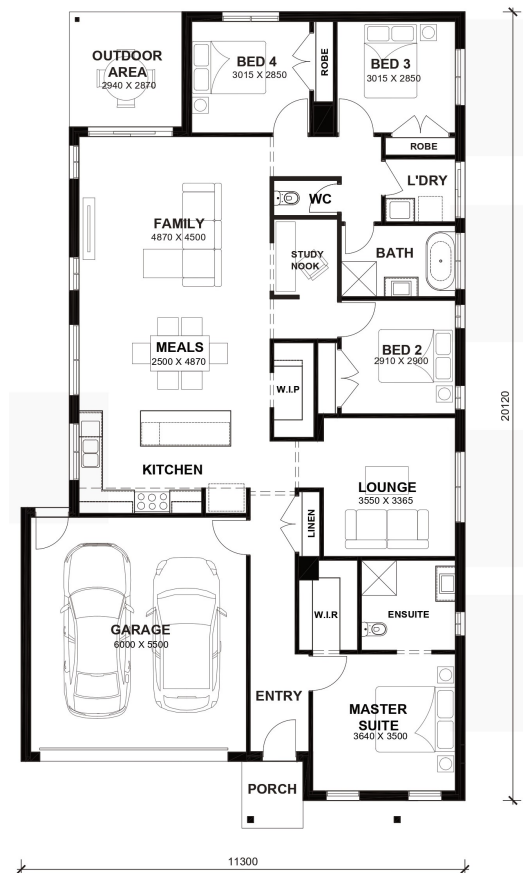

DISCLAIMER: Price correct as of 05-08-2025 and valid for 60 days, Aston Homes has the right to change pricing without notice. "Fixed" pricing means that, subject to the terms of this disclaimer and any changes requested by the client, the price advertised will be the price contained in the building contract and this price will not change other than in accordance with the building contract. The price is based on developer supplied engineering plans and plans of subdivision and final price may vary if actual site conditions differ to those shown in developer supplied documents. Aston Homes has the right to charge additional site costs for any rock. Package price excludes telephone service, customer account opening fees, stamp duty on land, legal fees and conveyancing costs including titles and property report. Facade images shown may not be standard, and may not be included in the price of the home. This brochure is for illustration purposes and is to be used as a guide only.

Aspen 22.5



LOT WIDTH LOT DEPTH
12.5m⁺ 28m⁺

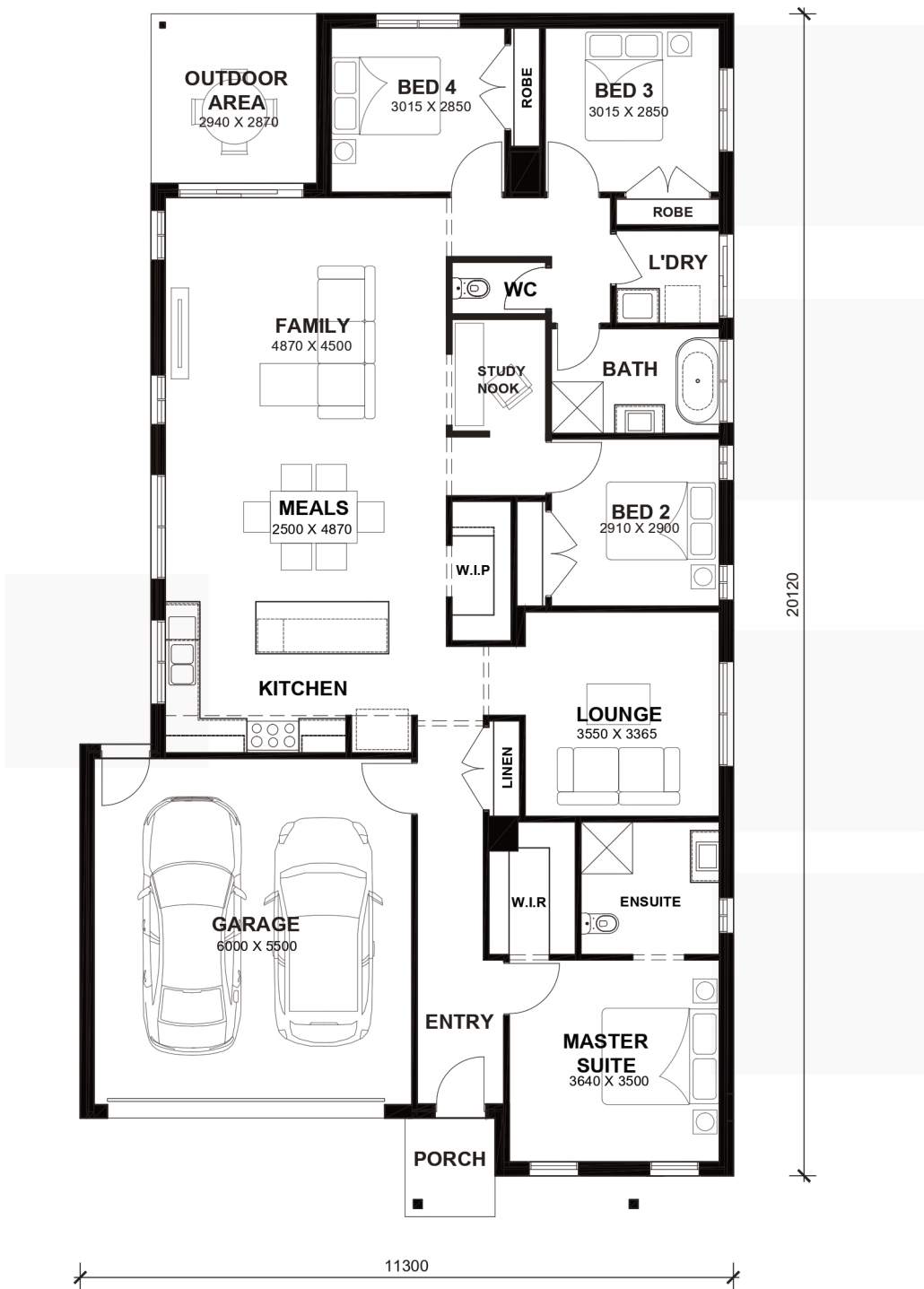

TOTAL AREAS

FAMILY	4870mm x 4500mm	BED 4	3015mm x 2850mm	TOTAL	209.14m ²	22.51sq
MEALS	2500mm x 4870mm	LOUNGE	3550mm x 3365mm			
MASTER SUITE	3640mm x 3500mm	OUTDOOR AREA	2940mm x 2870mm	EXTERIOR LENGTH		20,120
BED 2	2910mm x 2900mm	GARAGE	6000mm x 5500mm	EXTERIOR WIDTH		11,300
BED 3	3015mm x 2850mm					

House size on brochure is based on the Avalon facade. Size may vary dependant on facade. Please refer to working drawings for complete dimensions.